WESTONS
PROPERTY & CO.

8 Ayles Road Winston Hills NSW

4 1 2

Westons Property & Co. extends an invitation to view this gorgeous family home, set on an expansive 607SQm in a serene location. Enjoy the benefits of living in a quiet and convenient setting, displaying a leafy outlook amongst a friendly and safe neighbourhood. From its neutral palette, light filled spacious interiors to the friendly backyard you can be sure this home is ready to impress.

- Peacefully located on 607SQM, conveniently close to daily amenities
- Four bedrooms, three with built in robes
- Fourth bedroom offers flexibility of use whether it be used as in-law accommodation or home office etc.
- Large light filled living room adjoins to additional formal family/dining room to accommodate the expanding family

For full version visit the website

Type : House
Price : $ 1,380,000
Land Size : 607 sqm
View : https://www.westonspropertyco.com.au/6340128

Mary Khalil
02 9620 5885

Chris Khalil
02 9620 5885

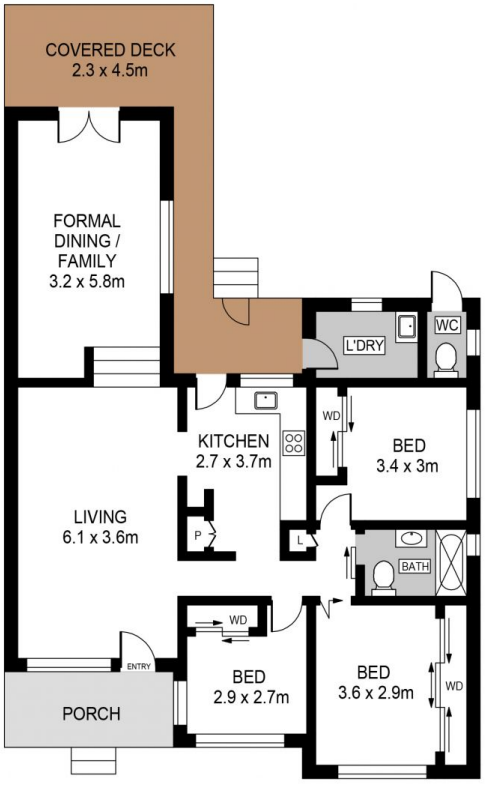

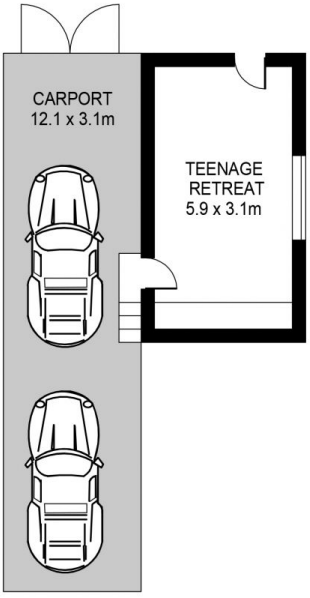

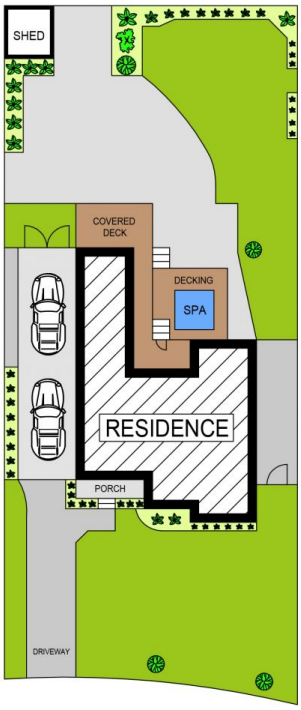

SITE PLAN (NOT TO SCALE)

8 Ayles Road, Winston Hills