WESTONS
PROPERTY & CO.

76 - 78 Lanhams Road Winston Hills NSW

3 1 3

Step back into history with an imposing sense of grace and grandeur. The former Model Farm House is a one of a kind estate in the heart of Winston Hills.

Proudly situated on a sprawling 1,335 sqm block, this timeless classic invites you to enjoy large living spaces, three bedrooms and an abundance of outdoor space distinguished by established gardens.

From the original fireplaces to gas connections and soaring ceilings, you will be captivated by this masterpiece and its architectural structure.

The leafy outlook creates an uplifting sense or peace and privacy. Whether it be for family gatherings, children and

For full version visit the website

Type : House
Price : $ 1,201,000
Land Size : 1335 sqm
View : https://www.westonspropertyco.com.au/5144365

Mary Khalil
02 9620 5885

Chris Khalil
02 9620 5885

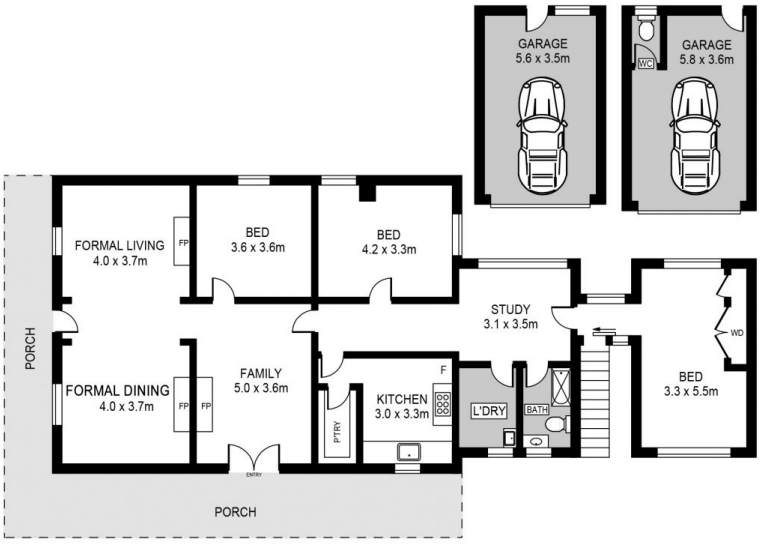

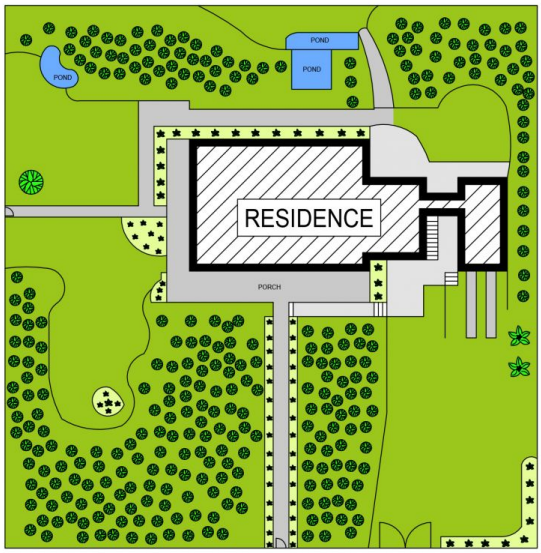

SITE PLAN(NOT TO SCALE)

76-78 Lanhams Road, Winston Hills