WESTONS
PROPERTY & CO.

38 Tennyson Street Winston Hills NSW

4 3 3

Perfectly set within a quiet, family friendly pocket is this warm and inviting home. From the moment you walk through the beautifully landscaped front entrance, you will be impressed with this residence. Boasting generous living spaces and low maintenance surrounds plus additional accommodation - ideal for guests, in-laws or the young adults of the family. This charming home proudly sits on a 556m2 block and is superbly located in close proximity to schools, shops and transport facilities.

- Sophisticated street appeal and light filled versatile floor plan
- Master suite complete with walk in robe and en suite
- Remaining three bedrooms all include built in robes
- Updated kitchen offering stainless steel appliances, stone

For full version visit the website

Type : House
Price : $ 1,040,000
Land Size : 556 sqm
View : https://www.westonspropertyco.com.au/5144334

Mary Khalil
02 9620 5885

Chris Khalil
02 9620 5885

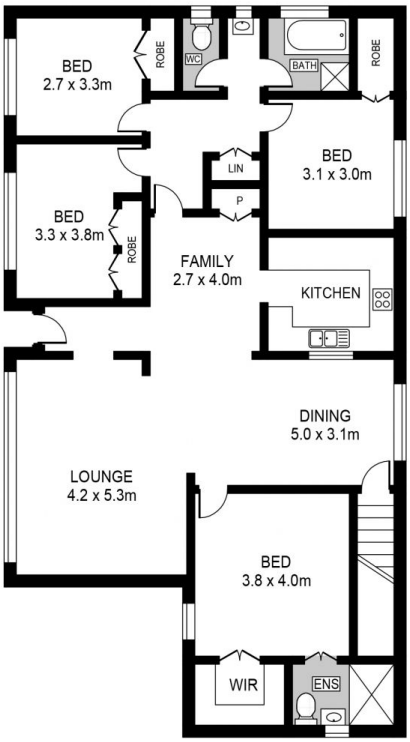

GROUND FLOOR

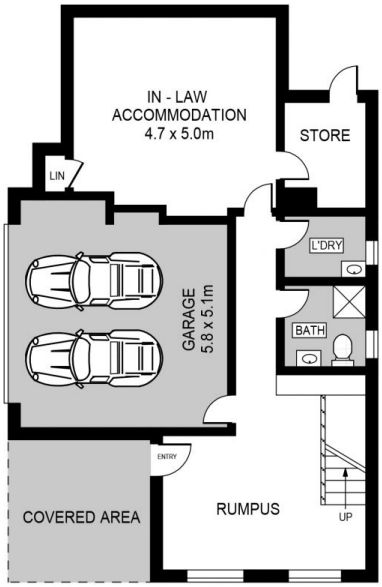

FIRST FLOOR

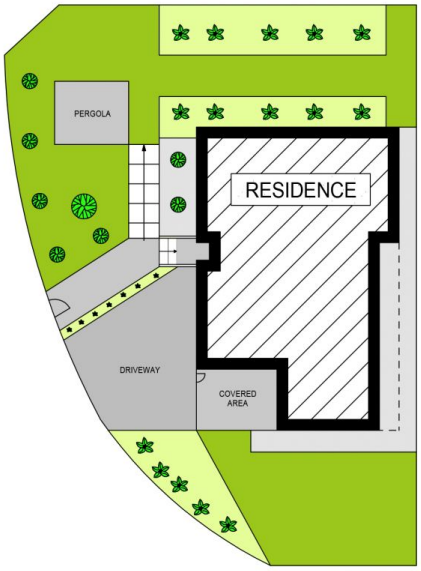

SITE PLAN(NOT TO SCALE)